

FRONT ELEVATION

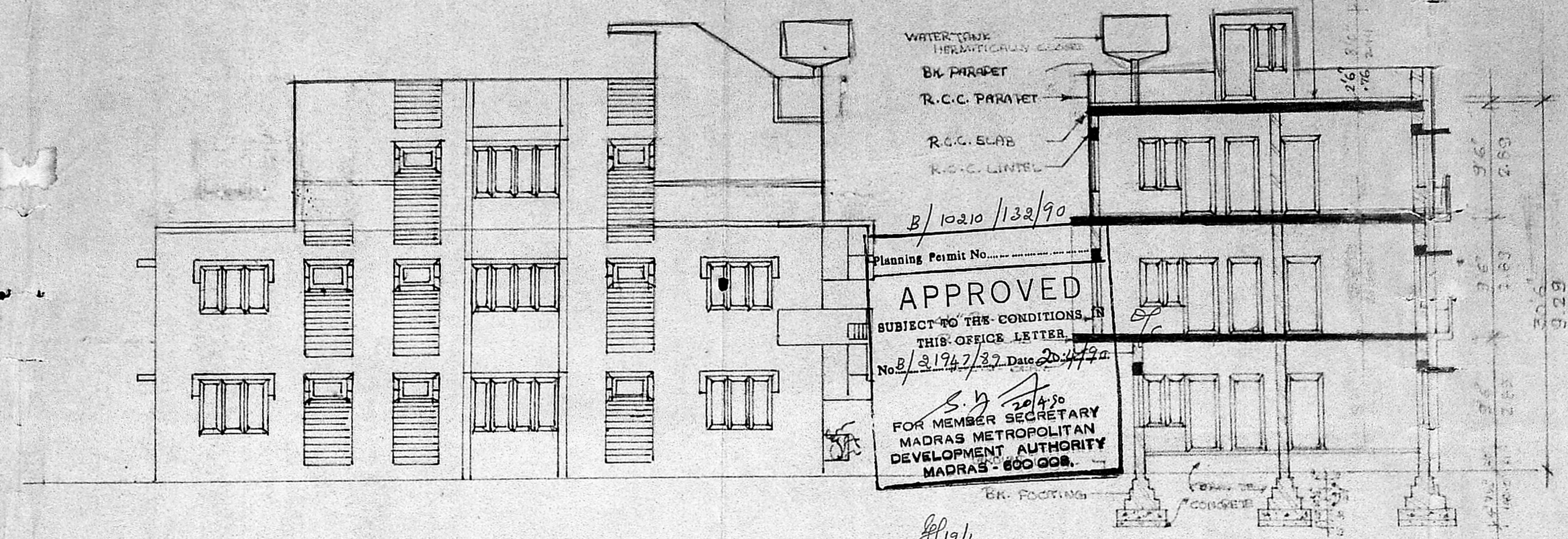

SIDE ELEVATION

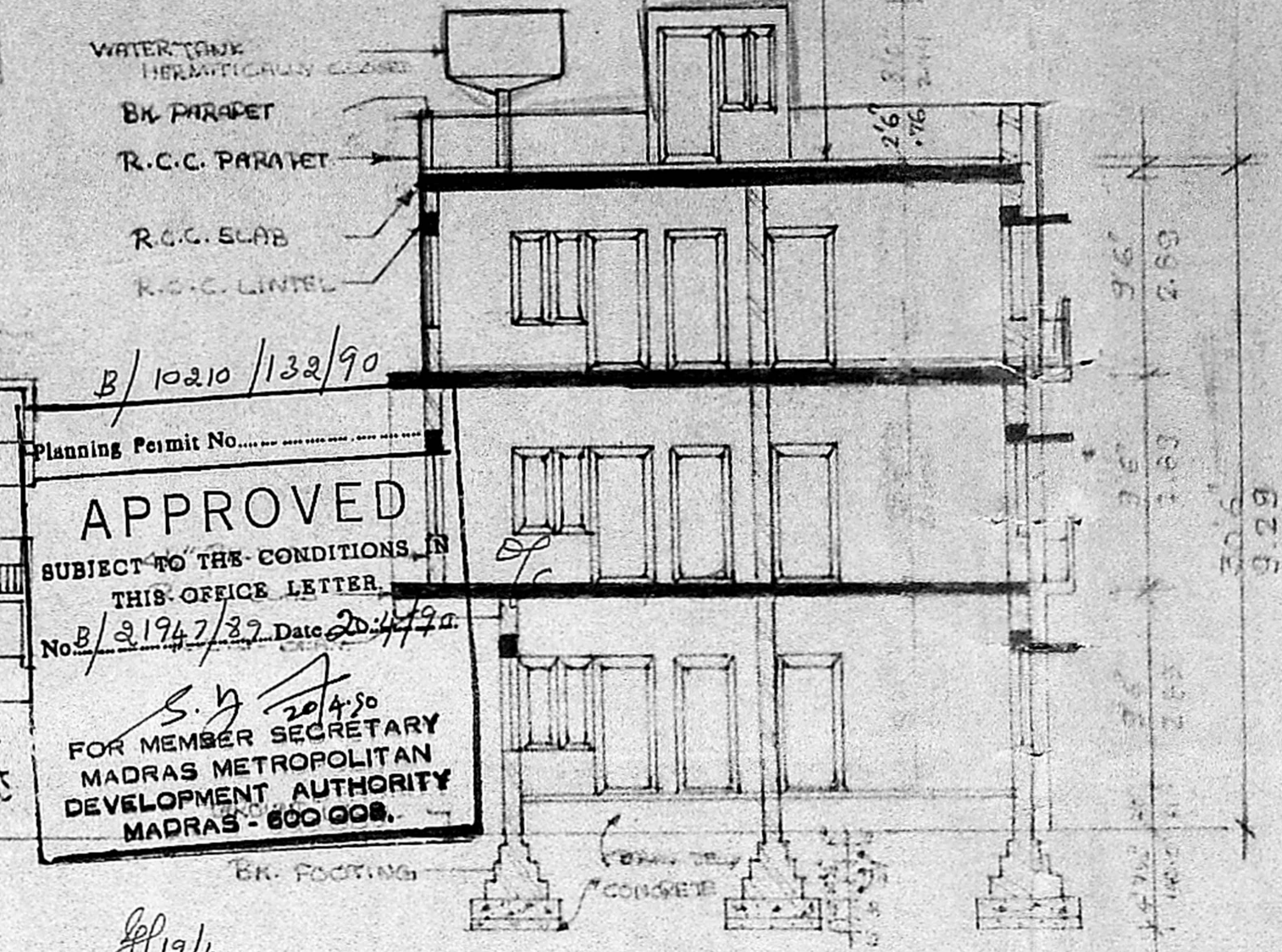

SECTION ON 'A-A'

WATER TANK
HYDRAULICALLY CLOSED
BK. PARAPET
R.C.C. PARAPET
R.C.C. SLAB
R.C.C. LINTEL
B/10210/132/90
Planning Permit No.
APPROVED
SUBJECT TO THE CONDITIONS IN
THIS OFFICE LETTER
No. B/31947/87 Date 20/4/72
S. J. 20450
FOR MEMBER SECRETARY
MADRAS METROPOLITAN
DEVELOPMENT AUTHORITY
MADRAS-600 008.

R.P.

MMDA (B/PP No. 1
C.No. B/31947/87
Asst.
Scrutiny
PART I
PART II
S.P. 1/5/70
D.P.

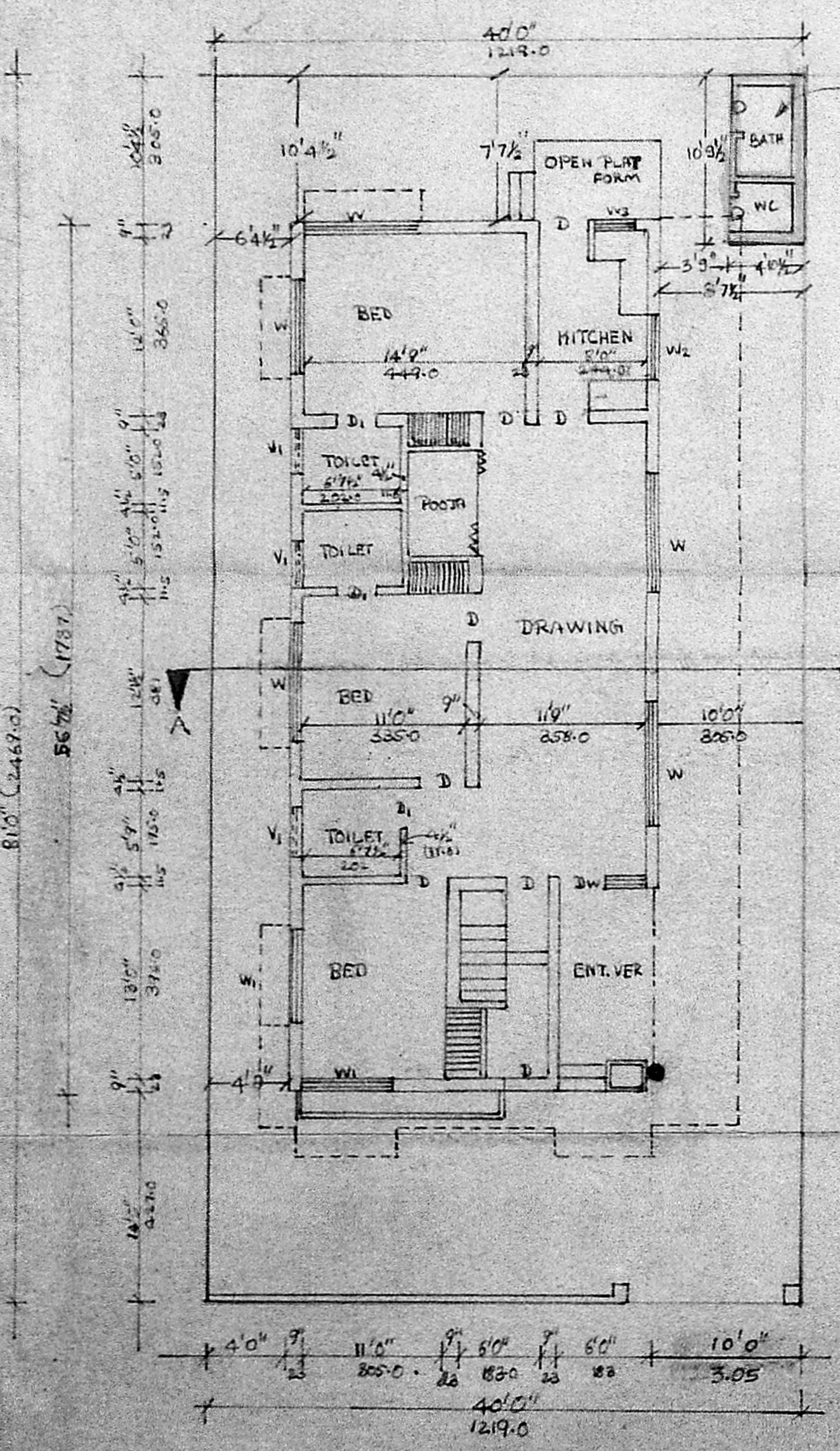

GROUND FLOOR PLAN

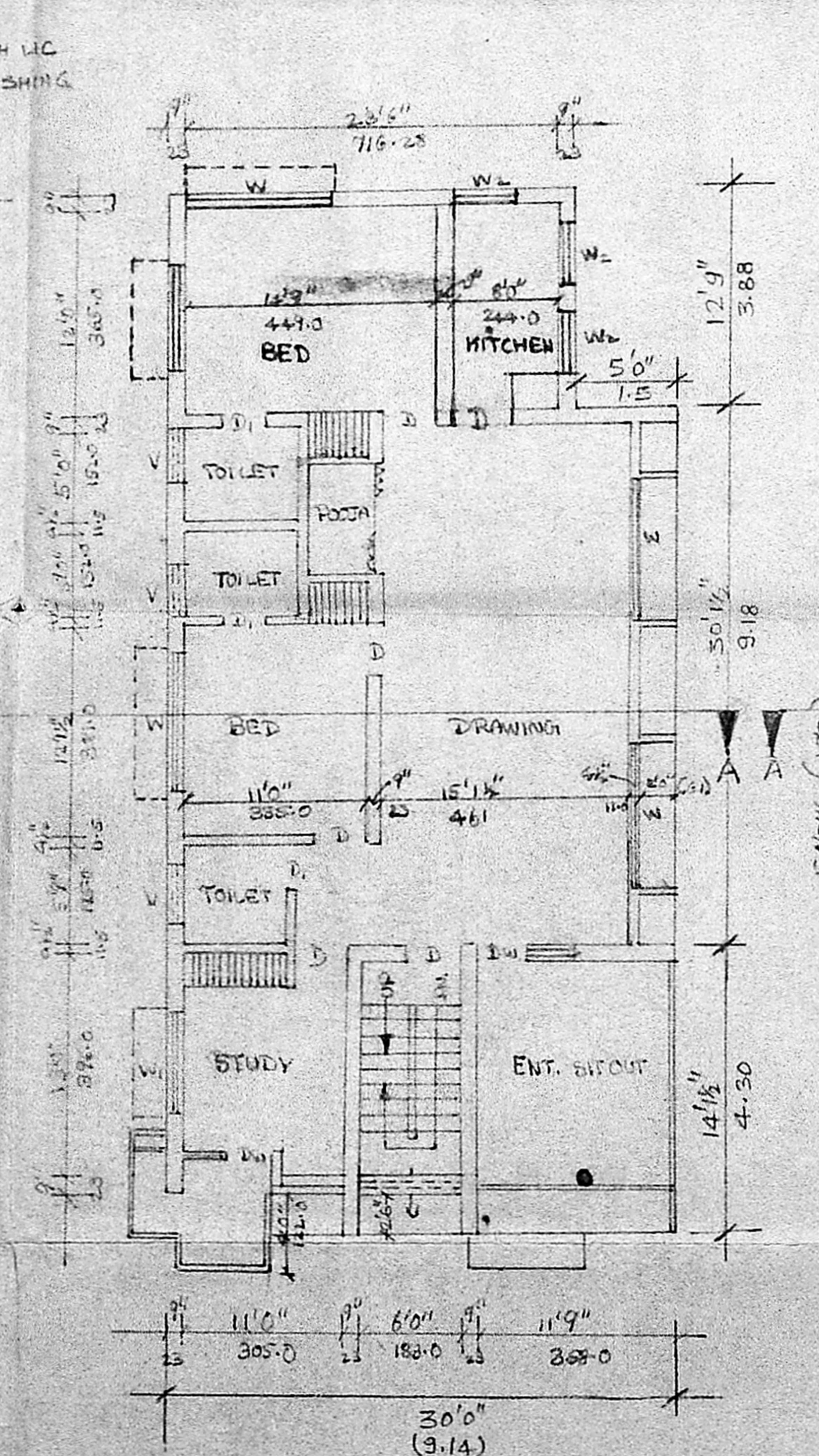

FIRST FLOOR PLAN

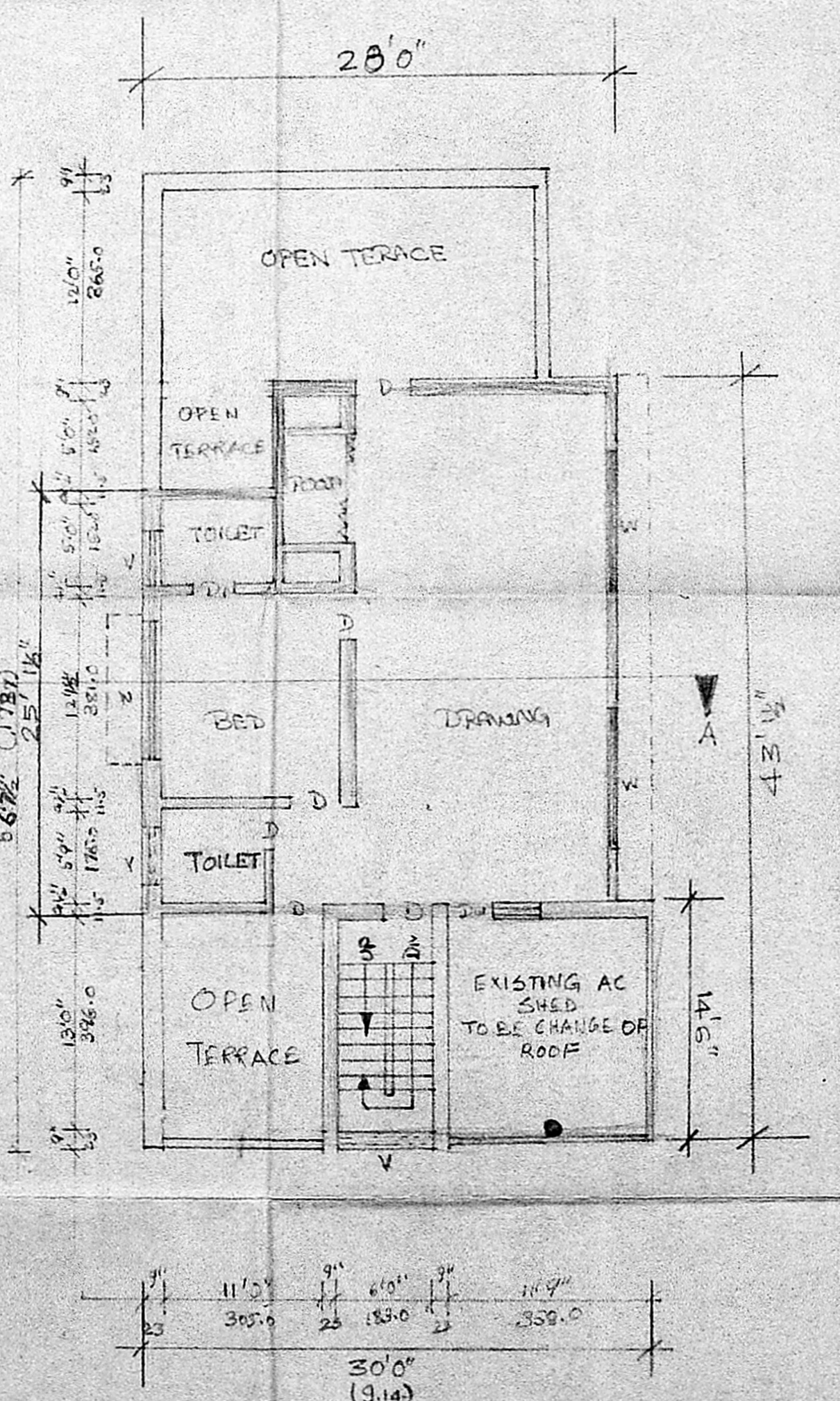

SECOND FLOOR PLAN

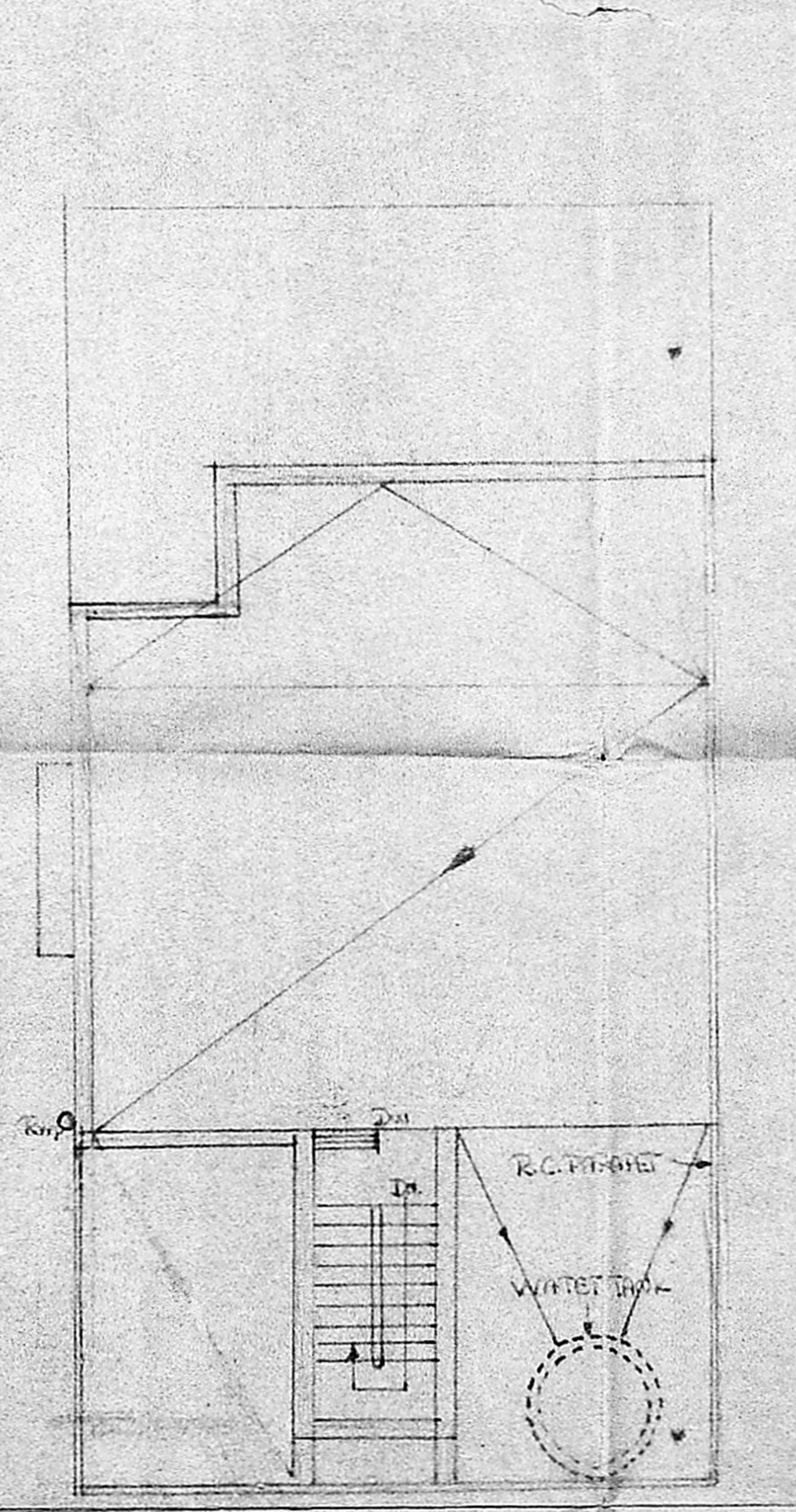

TERRACE PLAN

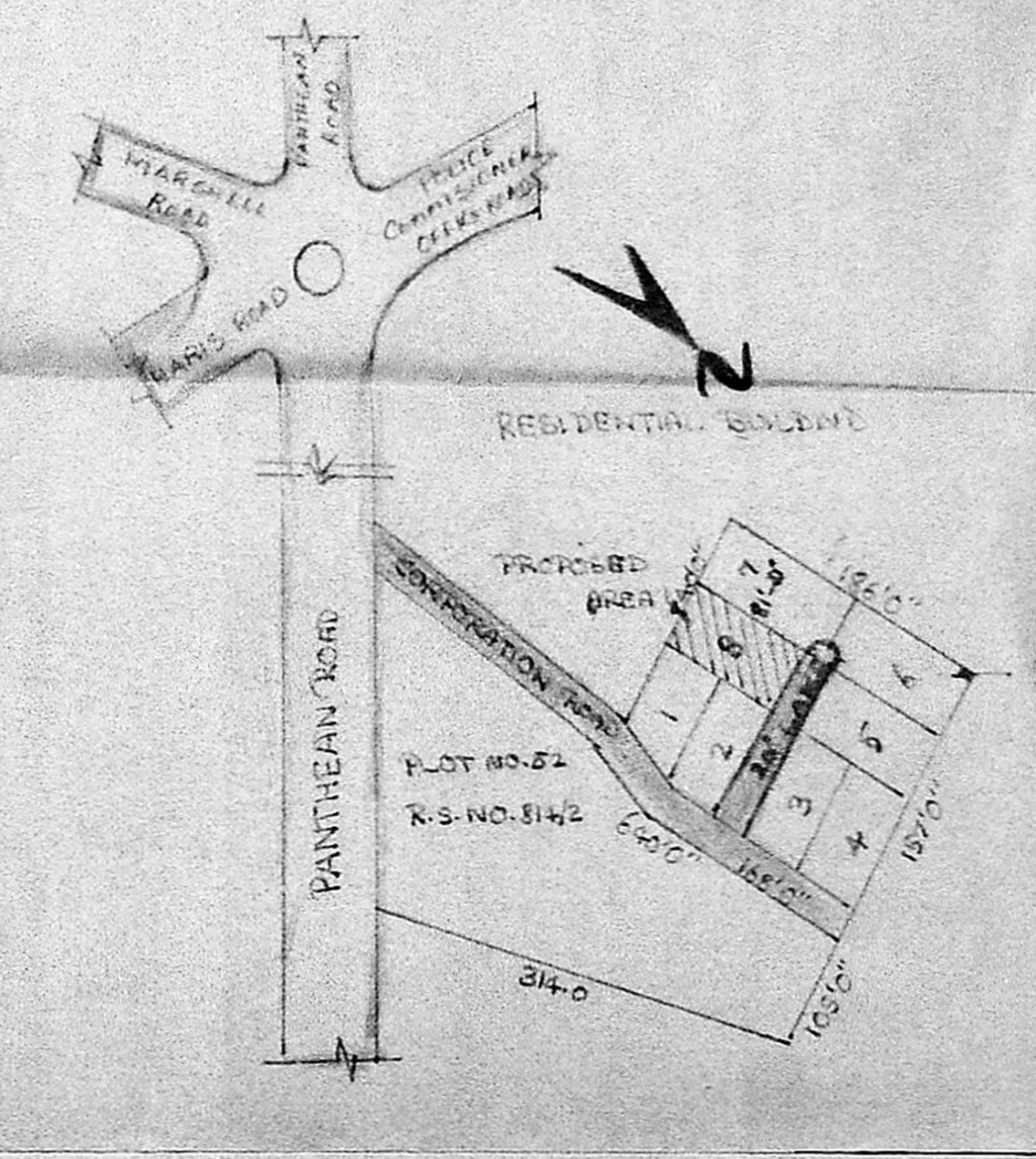

SITE PLAN (NOT TO SCALE)

OWNER

PROPOSED SECOND FLOOR
CONSTRUCTION FOR SELF USE AT
PLOT NO. 8, PANTHEON ROAD,
EGMORE, MADRAS. R.S. NO. 84+X
SCALE 1:100 DN. No. 84

JANER DETAILS

TYPE	DESCRIPTION	SIZE
D	T.W. FLUSH DOOR	30" x 70" 91 x 213
D	" " " "	26" x 70" 76 x 213
DW	T.W. DOOR CUM WINDOW	60" x 70" 182 x 213
W	T.W. GLAZED WINDOW	80" x 46" 243 x 157
W	" " " "	60" x 46" 182 x 157
W	" " " "	40" x 46" 122 x 157
W	" " " "	30" x 46" 91 x 157
V	T.W. GLAZED VENT	60" x 26" 182 x 76
V	" " " "	30" x 20" 91 x 61

COLOUR REFERENCE

EXISTING BUILDING	
PROPOSED BUILDING	
PLOT BOUNDARY	
ROADS	

V. SRINIVASALLI, L.C.E.
Asst. Executive Engineer (Retd.)
Consulting Civil Engineer,
REGD. No. 270.
CLASS I LICENSED SURVEYOR
CORPORATION OF MADRAS
No. 60, Valluvar Road,
ARUMBAKKAM MADRAS-100